

**MOTT RESIDENCE**  
 Vero Beach, Florida

Date:  
 Dec 11, 2006  
 Mar 15, 2007  
 DRAWN BY:  
 SAM COMER  
 Sheet:  
 L-1  
 Of: One

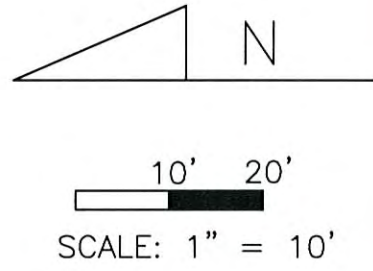
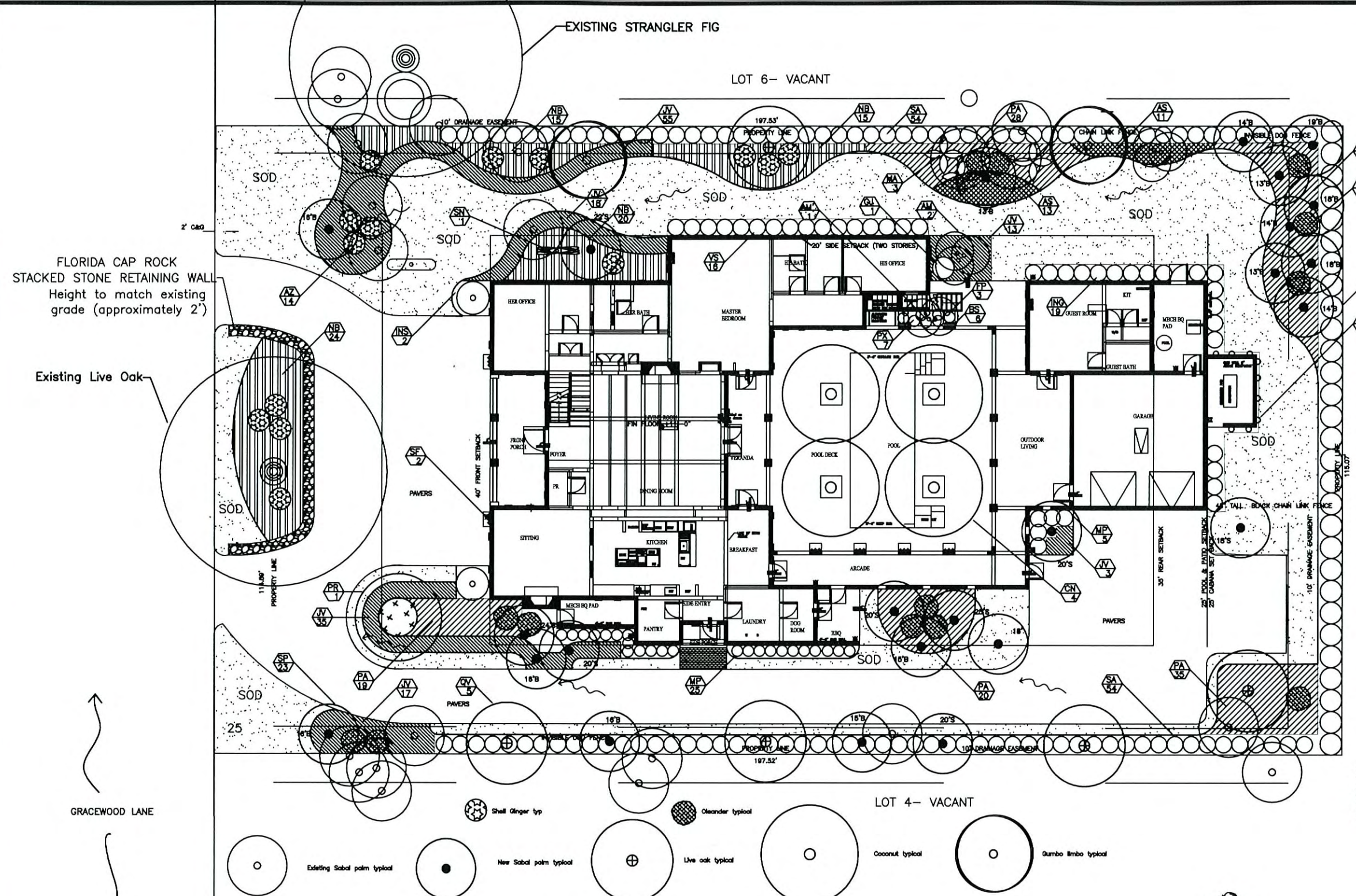

**LEGEND**

|     |                         |
|-----|-------------------------|
| EB  | ELECTRICAL JUNCTION BOX |
| FH  | FIRE HYDRANT            |
| JB  | JUNCTION BOX            |
| RWM | WATER REUSE METER       |
| WM  | WATER MAIN              |
| WV  | WATER VALVE             |

| Botanical Name            | Common Name                | Symbol | Qty  | Size                               |
|---------------------------|----------------------------|--------|------|------------------------------------|
| Adonis vernalis           | Christmas Palm             | AM     | 1    | 12" of Double                      |
| Adonis vernalis           | Christmas Palm             | AM     | 2    | 10" - 12" on triple                |
| Cocos nucifera            | Brown Malayan Coconut Palm | CH     | 4    | 10' of straight, matched           |
| Dumbco limbo              | Dumbo Limbo                | DL     | 2    | 14" - 18" on                       |
| Phoenix rostrata          | Palm                       | PH     | 2    | 12" - 18" on                       |
| Phoenix rostrata          | Spaced Date Palm           | FR     | 1    | 18" - 20" 5 stem minimum, specimen |
| Quercus virginiana        | Live Oak                   | QV     | 3    | 18" - 18" on                       |
| Sabal palmetto            | Palmetto Palm              | SP     | 25   | On site or noted, 3" - 4" trunk    |
| Sabal palmetto            | Palmetto Palm              | SP     | 1    | 10' - 12" on                       |
| Alseodora schottii        | Alseodora                  | AS     | 24   | Soil full                          |
| Alseodora schottii        | Shell Ginger               | AG     | 14   | 7 gal 1/2"                         |
| Aspidistra foeniculata    | Aspidistra                 | AS     | 1    | 11 gal 8" trill                    |
| Aspidistra foeniculata    | Aspidistra                 | AS     | 28   | 11 gal 8" trill                    |
| Floua pumila              | Orange Fig                 | FP     | 12   | 1 gal                              |
| Gardenia jasminoides      | Gardenia                   | GA     | 1    | 15 gal                             |
| Hees, Hees Grand          | Hees                       | HE     | 18   | Soil                               |
| Isorhiza violacea         | Isorhiza                   | IV     | 151  | Soil full                          |
| Marrubium perfoliatum     | Orange Jasmine             | MP     | 30   | 7 gal                              |
| Marrubium perfoliatum     | Orange Jasmine             | MP     | 3    | 7 gal                              |
| Neopeltandra americana    | Neopeltandra               | NE     | 24   | Soil full                          |
| Neopeltandra americana    | Neopeltandra               | NE     | 13   | 18 gal                             |
| Philodendron scandens     | Heart Philodendron         | PH     | 7    | 7 gal                              |
| Rubrocydonia caroliniana  | Rubrocydonia               | RC     | 147  | Soil                               |
| Schmida arborescens       | Upright Shamrock           | SA     | 108  | 7 gal                              |
| Schmida arborescens       | Upright Shamrock           | SA     | 2    | 15 gal 8" trill                    |
| Viburnum acerifolium      | Viburnum                   | VS     | 18   | Soil                               |
| Saint Augustine Phlox Sod | Saint Augustine Phlox Sod  | SP     | 5000 | Square Feet                        |
| Hardwood Mulch            | Hardwood Mulch             | HM     | 2    | cu ft loose                        |

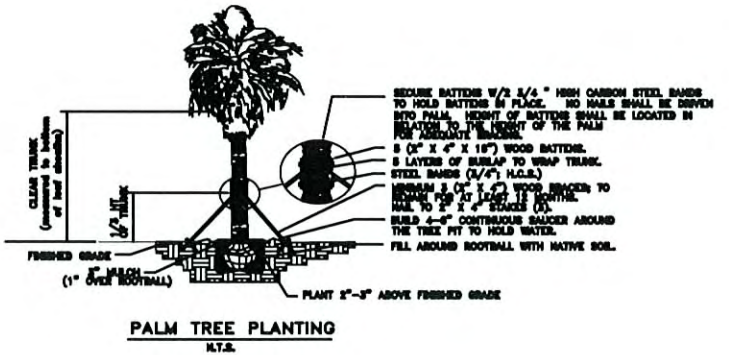
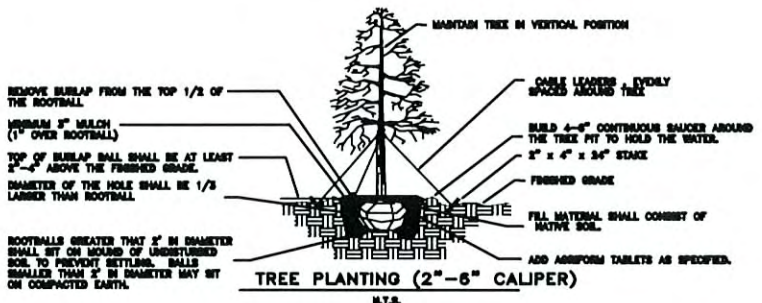

NOTES: All landscaped and sodded areas to be 100% covered by automatic irrigation system  
 Total landscaped and sodded area 10,935 sq ft. Landscaped area 5635 sq ft, sodded area 5300 sq ft